LOKAL 2

45 kvm

Fastighetsbeteckning: Barkarby 2:536

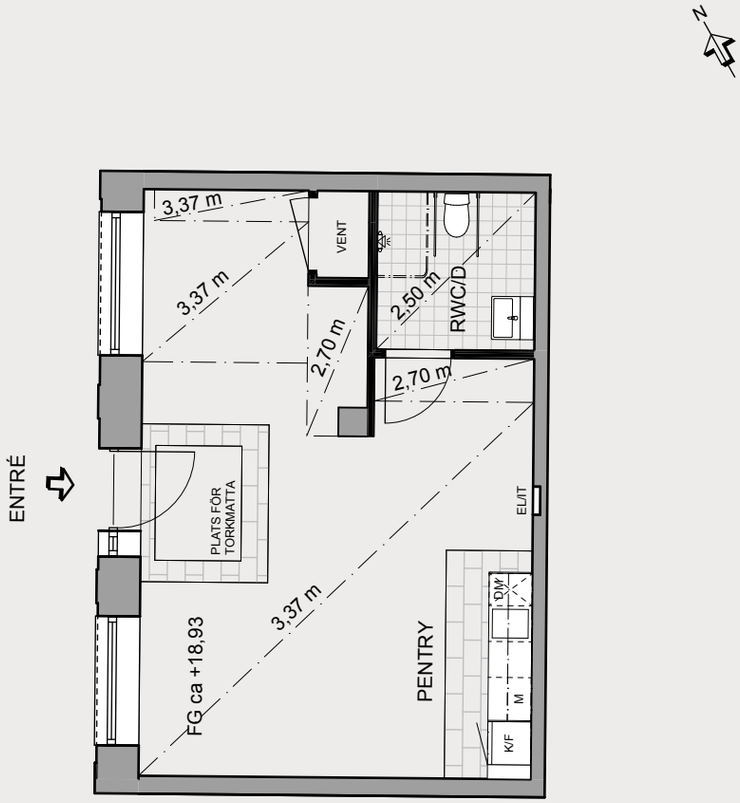

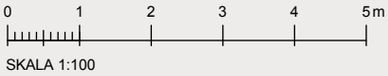

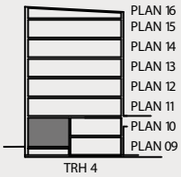

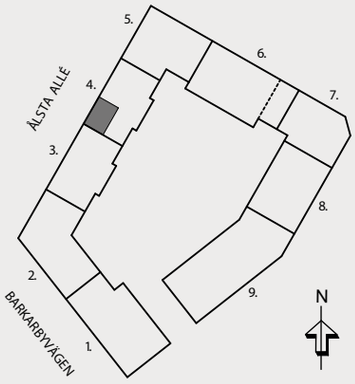

JM AB reserverar sig för eventuella ändringar och tryckfel.